

INSPECTION REPORT

End of contract

GENERAL INFO

File	315475
License plate	UP4961
Vehicle identification number	W1K2470121J293825
Dossier	2021 028 020
Make	Mercedes B200d 150 Bus sol Aut
Mileage	158056
First registration	08/06/2021
client availability date	16/06/2026
inspectionDate	18/06/2026

CHECK POINTS

Description	Number	Present	Remark
Original license plate		N	
Registration Part 2		N	
Keys	2	Y	
Spare wheel		N	
Towbar (+keys)		N	
Certificate of conformity		N	
Registration certificate		N	
Repair kit		Y	
RunOnFlat		N	
Charging cable		N	
Charge back wrong tyres		Y	

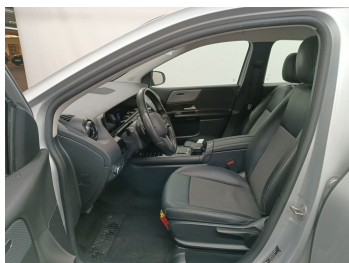



DAMAGES

Damages	Type	Acceptable
64	Wing Front Left // Repair & Painting	N
84	Door Front Left // Repair & Painting	N
98	Rocker Panel Left / Cover Not Painted / Replace	N
13	Bumper Front // Painting	N
78	Side View Mirror Left / Direction Indicator / Replace	Y
91	Rocker Panel Left // Smart Repair Medium	N
136	Bumper Rear // Polish	Y
183	Wing Rear Right // Painting	Y
193	Door Rear Right // Painting	Y
201	Rocker Panel Right // Smart Repair Medium	N
320	Wheel Two Tone Rear Left // Repair	N
330	Wheel Two Tone Rear Right // Repair	N
340	Wheel Two Tone Front Right // Repair	N
569	Dashboard / Steering Wheel / Replace	Y
860	Interior Cleaning // Small	N

Damage Pictures



Rocker Panel Left // Smart Repair Medium-scratch + dent





Rocker Panel Right // Smart Repair Medium-scratch + dent



Interior Cleaning // Small-stain



Dashboard / Steering Wheel / Replace-worn



Side View Mirror Left / Direction Indicator / Replace-scratch

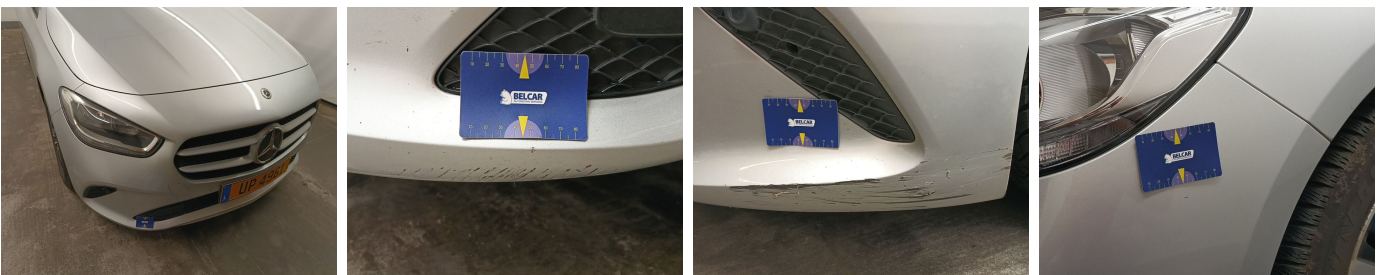

Bumper Front // Painting-scratch



Wheel Two Tone Front Right // Repair-scratch



Door Rear Right // Painting-scratch



Wheel Two Tone Rear Right // Repair-scratch



Wing Rear Right // Painting-scratch



Bumper Rear // Polish-scratch



Wheel Two Tone Rear Left // Repair-scratch



Rocker Panel Left / Cover Not Painted / Replace-scratch



Door Front Left // Repair & Painting-scratch + dent



Wing Front Left // Repair & Painting-scratch + dent