

INSPECTION REPORT

End of contract

GENERAL INFO

File	310634
License plate	2BVV373
Vehicle identification number	W1N2476121W182401
Dossier	2021159017
Make	Mercedes GLB 200d Business Sol
Mileage	257257
First registration	11/04/2022
client availability date	27/04/2026
inspectionDate	18/05/2026

CHECK POINTS

Description	Number	Present	Remark
Original license plate		Y	
Registration Part 2		N	
Keys	2	Y	
Spare wheel		N	
Towbar (+keys)		Y	
Certificate of conformity		Y	
Registration certificate		Y	
Repair kit		Y	
RunOnFlat		N	
Charging cable		N	
Charge back wrong tyres		N	

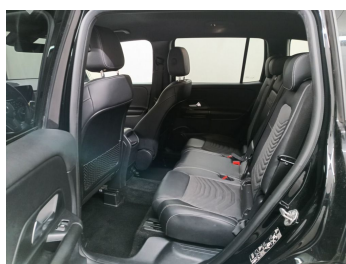



DAMAGES

Damages	Type	Acceptable
12	Bumper Front // Smart Repair Large	Y
272	Bumper Front / Trim Right / Replace	Y
138	Bumper Rear / Lower Cover Not Painted / Replace	N
139	Bumper Rear / Spoiler / Replace	N
32	Front Bonnet // Painting	Y
41	Windshield // Replace	Y
83	Door Front Left // Painting	Y
91	Rocker Panel Left // Smart Repair Medium	Y
103	Door Rear Left // Painting	Y
110	Wing Rear Left // Smart Repair Small	N
134	Bumper Rear // Repair & Painting	N
151	Rear Bonnet // Smart Repair Medium	N
153	Rear Bonnet // Painting	Y
183	Wing Rear Right // Painting	Y
190	Door Rear Right // Smart Repair Small	Y
201	Rocker Panel Right // Smart Repair Medium	Y
210	Door Front Right // Smart Repair Small	Y
233	Wing Front right // Painting	Y
310	Wheel Two Tone Front Left // Repair	N
340	Wheel Two Tone Front Right // Repair	Y
421	Seat Front Right // Repair	N
433	Seat Rear Left / Rear Coating / Replace	N
540	Interior // Repair 1	N
569	Dashboard / Steering Wheel / Replace	Y
594	Trunk Lid Interior Coating / Complete Panel / Replace	N
644	Rear Right Door Interior Coating // Replace Completely	Y
860	Interior Cleaning // Small	N

Damage Pictures



Door Rear Left // Painting-scratch



Door Front Left // Painting-scratch



Door Front Right // Smart Repair Small-scratch



Door Rear Right // Smart Repair Small-scratch

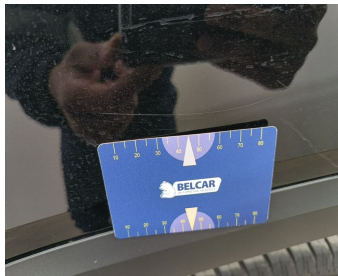

Wing Rear Right // Painting-scratch



Rear Bonnet // Painting-scratch



Rear Bonnet // Smart Repair Medium-scratch



Wheel Two Tone Front Left // Repair-scratch



Rear Right Door Interior Coating // Replace Completely-scratch



Rocker Panel Left // Smart Repair Medium-scratch



Rocker Panel Right // Smart Repair Medium-scratch



Trunk Lid Interior Coating / Complete Panel / Replace-scratch



Wing Rear Left // Smart Repair Small-dent



Bumper Rear // Repair & Painting-scratch + dent



Windshield // Replace-glass damage



Wheel Two Tone Front Right // Repair-Chemical reaction

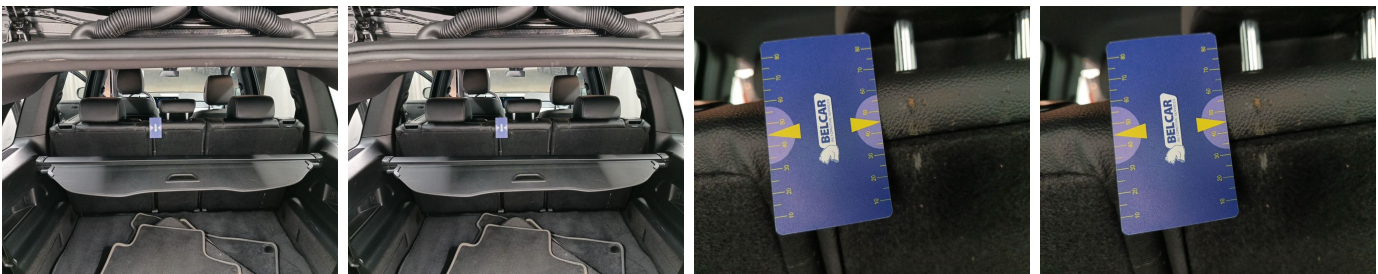

Seat Rear Left / Rear Coating / Replace-tear



Seat Front Right // Repair-tear



Interior Cleaning // Small-stain



Dashboard / Steering Wheel / Replace-worn



Wing Front right // Painting-stone chipping



Front Bonnet // Painting-stone chipping

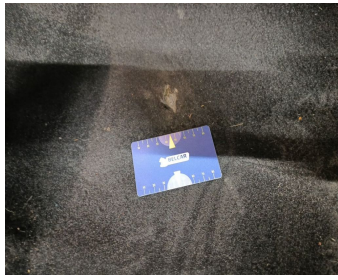

Interior // Repair 1-hole



Bumper Front / Trim Right / Replace-scratch



Bumper Front // Smart Repair Large-scratch



Bumper Rear / Spoiler / Replace-scratch



Bumper Rear / Lower Cover Not Painted / Replace-scratch