

INSPECTION REPORT

End of contract

GENERAL INFO

| | |
|-------------------------------|--------------------------------|
| File | 308676 |
| License plate | 2BNQ634 |
| Vehicle identification number | TMBJJ7NS0N8023629 |
| Dossier | 2021 112 082 |
| Make | Skoda Kod.2.0CRTDI 110kW Cleve |
| Mileage | 212015 |
| First registration | 26/01/2022 |
| client availability date | 24/03/2026 |
| inspectionDate | 01/04/2026 |

CHECK POINTS

| Description | Number | Present | Remark |
|---------------------------|--------|---------|--------|
| Original license plate | | Y | |
| Registration Part 2 | | N | |
| Keys | 2 | Y | |
| Spare wheel | | N | |
| Towbar (+keys) | | N | |
| Certificate of conformity | | Y | |
| Registration certificate | | Y | |
| Repair kit | | Y | |
| RunOnFlat | | N | |
| Charging cable | | N | |
| Charge back wrong tyres | | N | |





DAMAGES

| Damages | Type | Acceptable |
|---------|---|------------|
| 81 | Door Front Left // Smart Repair Medium | N |
| 91 | Rocker Panel Left // Smart Repair Medium | N |
| 104 | Door Rear Left // Repair & Painting | N |
| 184 | Wing Rear Right // Repair & Painting | Y |
| 194 | Door Rear Right // Repair & Painting | Y |
| 208 | Rocker Panel Right / Cover Not Painted / Replace | Y |
| 318 | Flat Tyre Kit // Replace | Y |
| 544 | Interior / Floor Covering / Replace | Y |
| 592 | Trunk Lid Interior Coating / MDF Rear Left / Replace | Y |
| 594 | Trunk Lid Interior Coating / Complete Panel / Replace | Y |
| 611 | Front Left Door Interior Coating // Repair | N |
| 860 | Interior Cleaning // Small | N |

Damage Pictures



Damage within Renta-norm-



Front Left Door Interior Coating // Repair-scratch



Trunk Lid Interior Coating / MDF Rear Left / Replace-scratch

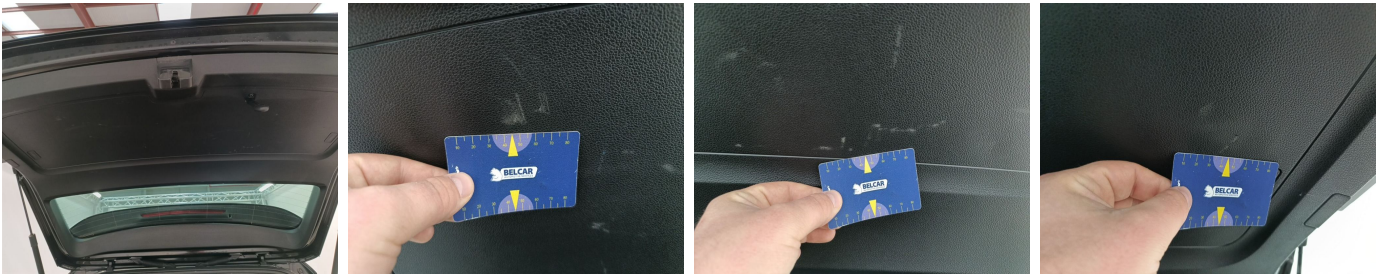

Trunk Lid Interior Coating / Complete Panel / Replace-scratch



Door Rear Left // Repair & Painting-scratch + dent



Door Rear Right // Repair & Painting-scratch + dent



Wing Rear Right // Repair & Painting-scratch + dent



Door Front Left // Smart Repair Medium-scratch + dent

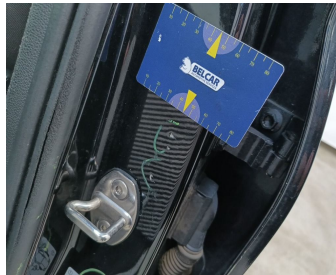
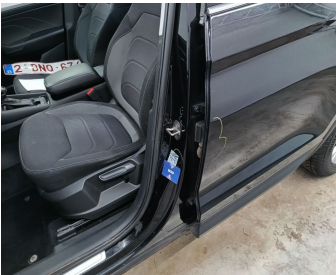

Rocker Panel Left // Smart Repair Medium-scratch + dent



Flat Tyre Kit // Replace-missing

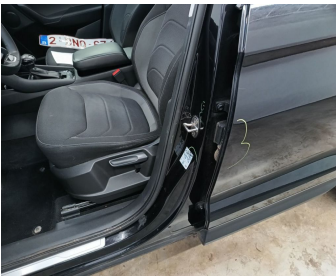

Rocker Panel Right / Cover Not Painted / Replace-tear



Interior Cleaning // Small-stain



Interior / Floor Covering / Replace-hole