

INSPECTION REPORT

End of contract

GENERAL INFO

File	309783
License plate	2AAB613
Vehicle identification number	VXEVFHKKMZ017136
Dossier	2020048164
Make	Opel Viv.TD 90kW 29 L3H1 Edit.
Mileage	148276
First registration	28/01/2021
client availability date	07/04/2026
inspectionDate	15/04/2026

CHECK POINTS

Description	Number	Present	Remark
Original license plate		Y	
Registration Part 2		N	
Keys	1	Y	
Spare wheel		N	
Towbar (+keys)		Y	
Certificate of conformity		Y	
Registration certificate		Y	
Repair kit		N	
RunOnFlat		N	
Charging cable		N	
Charge back wrong tyres		N	

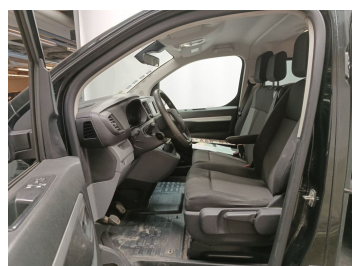



DAMAGES

Damages	Type	Acceptable
32	Front Bonnet // Painting	Y
73	Side View Mirror Left // Replace Not Painted	Y
83	Door Front Left // Painting	Y
91	Rocker Panel Left // Smart Repair Medium	Y
116	Wing Rear Left // Polish	Y
137	Bumper Rear // Replace without painting	N
153	Rear Bonnet // Painting	Y
163	Roof // Repair & Painting	Y
184	Wing Rear Right // Repair & Painting	Y
201	Rocker Panel Right // Smart Repair Medium	N
214	Door Front Right // Repair & Painting	Y
227	Side View Mirror Right / Shell / Replace Not Painted	Y
233	Wing Front right // Painting	N
317	Spare Wheel // Relpace	N
324	Wheel Rear Left / Wheel Cover / Replace	Y
334	Wheel Rear Right / Wheel Cover / Replace	Y
344	Wheel Front Right / Wheel Cover / Replace	N
413	Seat Front Left / Rear Coating / Replace	Y
452	Seat Rear Right / Bottom Coating / Replace	Y
532	Trunk Compartment / Side Cover Left / Replace	N
533	Trunk Compartment / Side Cover Right / Replace	N
564	Dashboard // Replace Completely	Y
569	Dashboard / Steering Wheel / Replace	Y
594	Trunk Lid Interior Coating / Complete Panel / Replace	Y
773	Interior / A Pillar Lower Cover / Replace	Y
860	Interior Cleaning // Small	N
883	Key Price Range 2 //	N

Damage Pictures

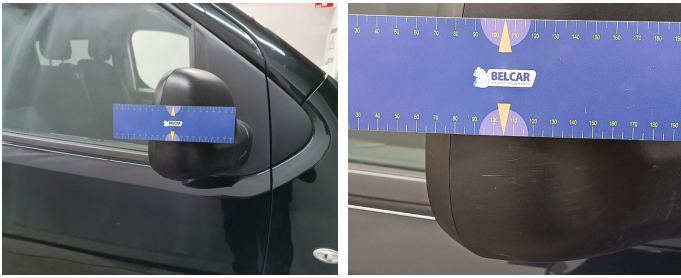

Side View Mirror Right / Shell / Replace Not Painted-scratch



Wing Front right // Painting-scratch



Wing Rear Left // Polish-scratch



Door Front Left // Painting-scratch

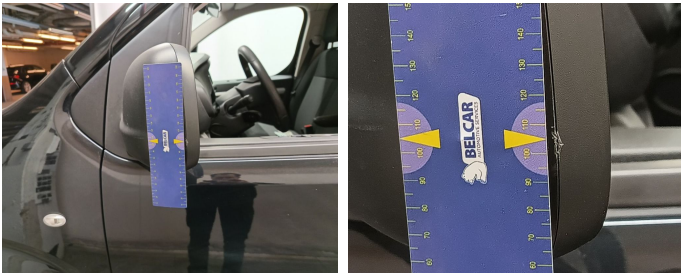

Side View Mirror Left // Replace Not Painted-scratch

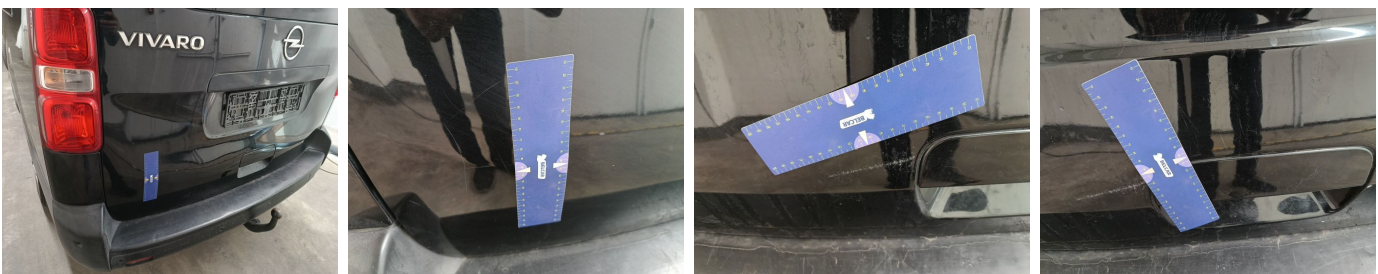



Rear Bonnet // Painting-scratch



Trunk Lid Interior Coating / Complete Panel / Replace-scratch



Interior / A Pillar Lower Cover / Replace-scratch



Dashboard // Replace Completely-scratch

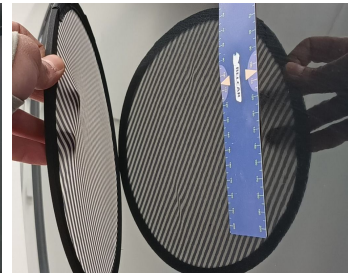

Wing Rear Right // Repair & Painting-dent



Rocker Panel Left // Smart Repair Medium-scratch + dent



Rocker Panel Right // Smart Repair Medium-scratch + dent



Bumper Rear // Replace without painting-scratch + dent



Roof // Repair & Painting-scratch + dent



Door Front Right // Repair & Painting-scratch + dent



Wheel Front Right / Wheel Cover / Replace-cracked

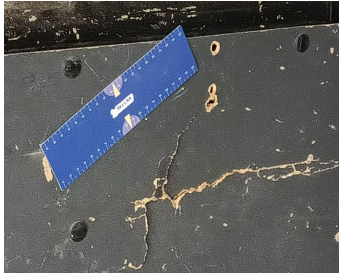

Trunk Compartment / Side Cover Left / Replace-cracked



Trunk Compartment / Side Cover Right / Replace-cracked



Seat Rear Right / Bottom Coating / Replace-tear

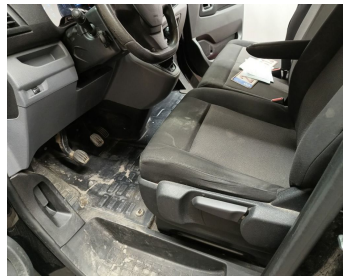
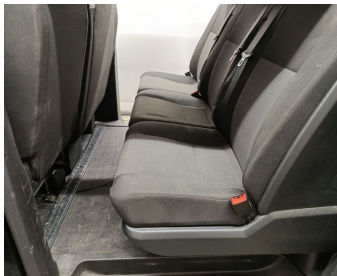
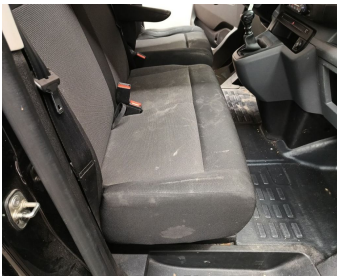

Interior Cleaning // Small-stain



Dashboard / Steering Wheel / Replace-worn



Seat Front Left / Rear Coating / Replace-worn



Front Bonnet // Painting-stone chipping



Wheel Rear Right / Wheel Cover / Replace-Chipped paint



Wheel Rear Left / Wheel Cover / Replace-Chipped paint