

INSPECTION REPORT

End of contract

GENERAL INFO

File	308937
License plate	2DWH994
Vehicle identification number	W1N4M1CB9PW306722
Dossier	2022 287 001
Make	Mercedes GLB 200d Business Lin
Mileage	27838
First registration	13/07/2023
client availability date	25/03/2026
inspectionDate	27/03/2026

CHECK POINTS

Description	Number	Present	Remark
Original license plate		Y	
Registration Part 2		N	
Keys	2	Y	
Spare wheel		N	
Towbar (+keys)		N	
Certificate of conformity		Y	
Registration certificate		Y	
Repair kit		Y	
RunOnFlat		N	
Charging cable		N	
Charge back wrong tyres		N	





DAMAGES

Damages	Type	Acceptable
91	Rocker Panel Left // Smart Repair Medium	N
103	Door Rear Left // Painting	Y
133	Bumper Rear // Painting	Y
139	Bumper Rear / Spoiler / Replace	N
594	Trunk Lid Interior Coating / Complete Panel / Replace	Y

Damage Pictures



Trunk Lid Interior Coating / Complete Panel / Replace-scratch



Bumper Rear // Painting-scratch



Door Rear Left // Painting-scratch

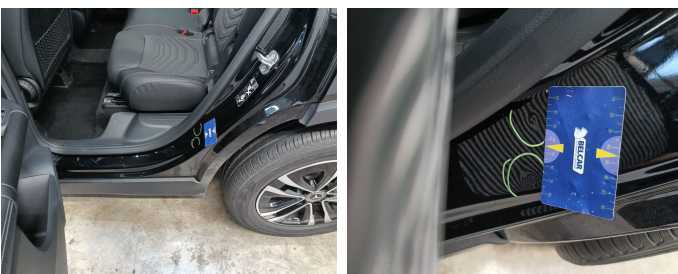

Rocker Panel Left // Smart Repair Medium-dent

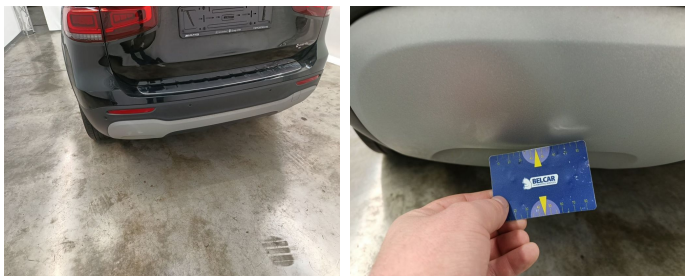

Bumper Rear / Spoiler / Replace-scratch + dent