ARVAL
BNP PARIBAS GROUP

**2BFD517**

# INSPECTION REPORT

**End of contract**

## GENERAL INFO

| | |
|---|---|
| File | 308626 |
| License plate | 2BFD517 |
| Vehicle identification number | KMHC851CGLU216563 |
| Dossier | 2021298127 |
| Make | Hyundai Ioniq 1.6GDi Hybride F |
| Mileage | 164437 |
| First registration | 29/10/2021 |
| | |
| client availability date | 19/03/2026 |
| inspectionDate | 24/03/2026 |

## CHECK POINTS

| Description | Number | Present | Remark |
|---|---|---|---|
| Original license plate | | Y | |
| Registration Part 2 | | N | |
| Keys | 1 | Y | |
| Spare wheel | | N | |
| Towbar (+keys) | | N | |
| Certificate of conformity | | Y | |
| Registration certificate | | Y | |
| Repair kit | | Y | |
| RunOnFlat | | N | |
| Charging cable | | N | |
| Charge back wrong tyres | | N | |

B
2-BFD-517

## DAMAGES

| Damages | Type | Acceptable |
|---|---|---|
| 63 | Wing Front Left // Painting | N |
| 84 | Door Front Left // Repair & Painting | N |
| 87 | Door Front Left / Trim / Replace | N |
| 104 | Door Rear Left // Repair & Painting | N |
| 107 | Door Rear Left / Trim / Replace | N |
| 114 | Wing Rear Left // Repair & Painting | N |
| 134 | Bumper Rear // Repair & Painting | N |
| 28 | Front / Calendar / Replace | N |
| 243 | Light Xenon  / Front Right / Replace | N |
| 311 | Wheel Alloy Front Left // Repair | Y |
| 314 | Wheel Front Left / Wheel Cover / Replace | Y |
| 331 | Wheel Alloy Rear Right // Repair | N |
| 334 | Wheel Rear Right / Wheel Cover / Replace | N |
| 11 | Bumper Front // Smart Repair Medium | N |
| 18 | Bumper Front / Spoiler / Replace | Y |
| 41 | Windshield // Replace | Y |
| 92 | Rocker Panel Left // Painting | Y |
| 321 | Wheel Alloy Rear Left // Repair | N |
| 341 | Wheel Alloy Front Right // Repair | N |
| 411 | Seat Front Left // Repair | Y |
| 421 | Seat Front Right // Repair | Y |
| 556 | Central Console / Cover Armrest / Replace Cover Armrest | Y |
| 594 | Trunk Lid Interior Coating / Complete Panel / Replace | Y |
| 624 | Front Right Door Interior Coating // Replace Completely | Y |
| 634 | Rear Left Door Interior Coating // Replace Completely | Y |
| 641 | Rear Right Door Interior Coating // Repair | N |
| 860 | Interior Cleaning // Small | N |
| 883 | Key Price Range 2 // | N |

## Damage Pictures

Damage within Renta-norm-scratch

Wheel Alloy Rear Left // Repair-scratch

Wheel Alloy Front Right // Repair-scratch

Bumper Front // Smart Repair Medium-scratch

Trunk Lid Interior Coating / Complete Panel / Replace-scratch

Rear Left Door Interior Coating // Replace Completely-scratch

Seat Front Left // Repair-scratch

Seat Front Right // Repair-scratch

Front Right Door Interior Coating // Replace Completely-scratch

Rear Right Door Interior Coating // Repair-scratch + dent

Windshield // Replace-glass damage

Rocker Panel Left // Painting-rust

Interior Cleaning // Small-stain

Central Console / Cover Armrest / Replace Cover Armrest-worn

Bumper Front / Spoiler / Replace-stone chipping

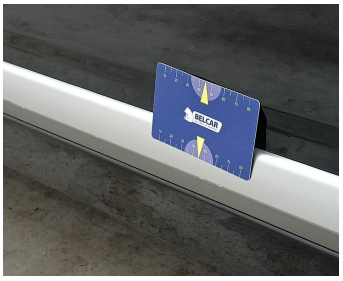


Door Front Left / Trim / Replace-scratch

Door Rear Left / Trim / Replace-scratch

Wing Front Left // Painting-scratch

Bumper Rear // Repair & Painting-scratch + dent

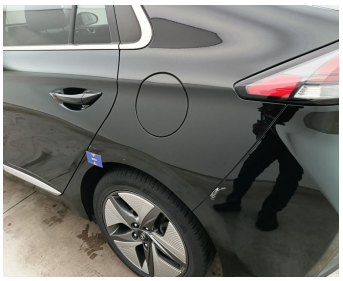

Wing Rear Left // Repair & Painting-scratch + dent

Door Rear Left // Repair & Painting-scratch + dent

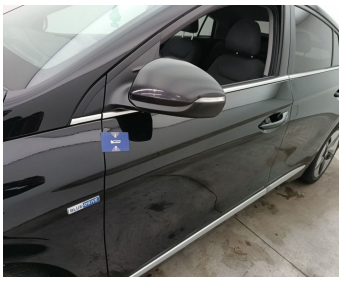

Door Front Left // Repair & Painting-dent

Wheel Rear Right / Wheel Cover / Replace-scratch

Wheel Alloy Rear Right // Repair-scratch

Front / Calendar / Replace-scratch

Light Xenon  / Front Right / Replace-scratch

Wheel Front Left / Wheel Cover / Replace-scratch

Wheel Alloy Front Left // Repair-scratch