

INSPECTION REPORT

End of contract

GENERAL INFO

| | |
|-------------------------------|--------------------------------|
| File | 307512 |
| License plate | 1XNV675 |
| Vehicle identification number | VF3MCYHZRLS053977 |
| Dossier | 2019329004 |
| Make | Peugeot 3008 1.5BHdi 96kW Allu |
| Mileage | 191824 |
| First registration | 24/02/2020 |
| client availability date | 10/03/2026 |
| inspectionDate | 26/03/2026 |

CHECK POINTS

| Description | Number | Present | Remark |
|---------------------------|--------|---------|--------|
| Original license plate | | Y | |
| Registration Part 2 | | N | |
| Keys | 2 | Y | |
| Spare wheel | | Y | |
| Towbar (+keys) | | Y | |
| Certificate of conformity | | N | |
| Registration certificate | | Y | |
| Repair kit | | N | |
| RunOnFlat | | N | |
| Charging cable | | N | |
| Charge back wrong tyres | | N | |



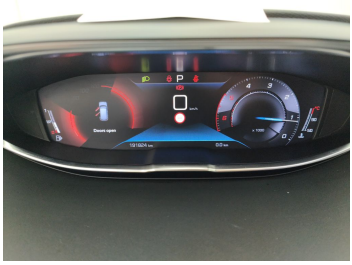

DAMAGES

| Damages | Type | Acceptable |
|---------|---|------------|
| 187 | Wing Rear Right / Trim / Replace | N |
| 196 | Door Rear Right // Polish | N |
| 40 | Windshield // Repair | N |
| 44 | Windshield / Trim / Replace | Y |
| 64 | Wing Front Left // Repair & Painting | N |
| 80 | Door Front Left // Smart Repair Small | N |
| 103 | Door Rear Left // Painting | N |
| 216 | Door Front Right // Polish | Y |
| 273 | Bumper Front / Grid Left / Replace | Y |
| 310 | Wheel Two Tone Front Left // Repair | Y |
| 320 | Wheel Two Tone Rear Left // Repair | Y |
| 330 | Wheel Two Tone Rear Right // Repair | N |
| 340 | Wheel Two Tone Front Right // Repair | N |
| 346 | Tyre Front Right // Replace | Y |
| 414 | Seat Front Left / Complete Coating / Replace | Y |
| 540 | Interior // Repair 1 | N |
| 594 | Trunk Lid Interior Coating / Complete Panel / Replace | N |

Damage Pictures



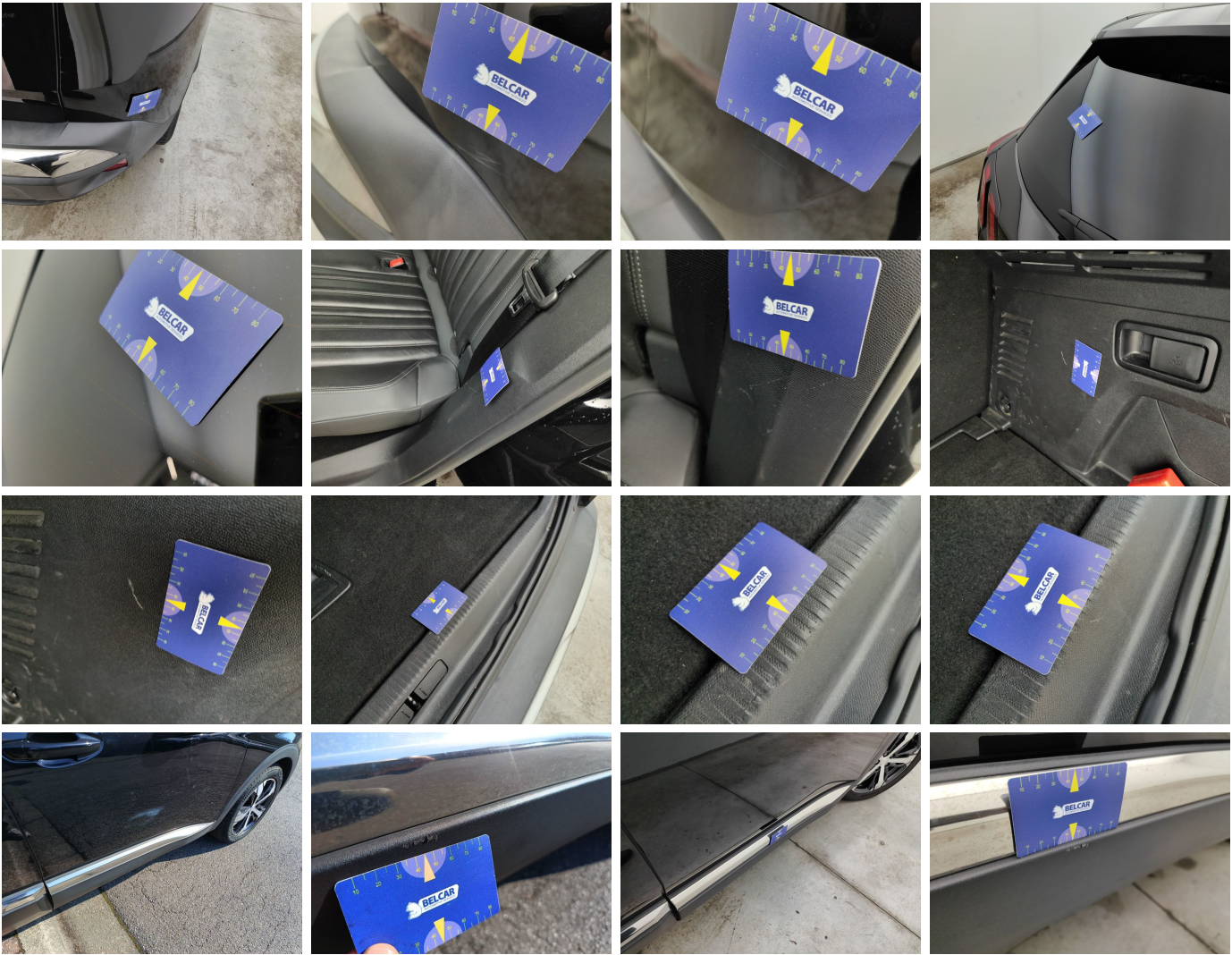

Damage within Renta-norm-

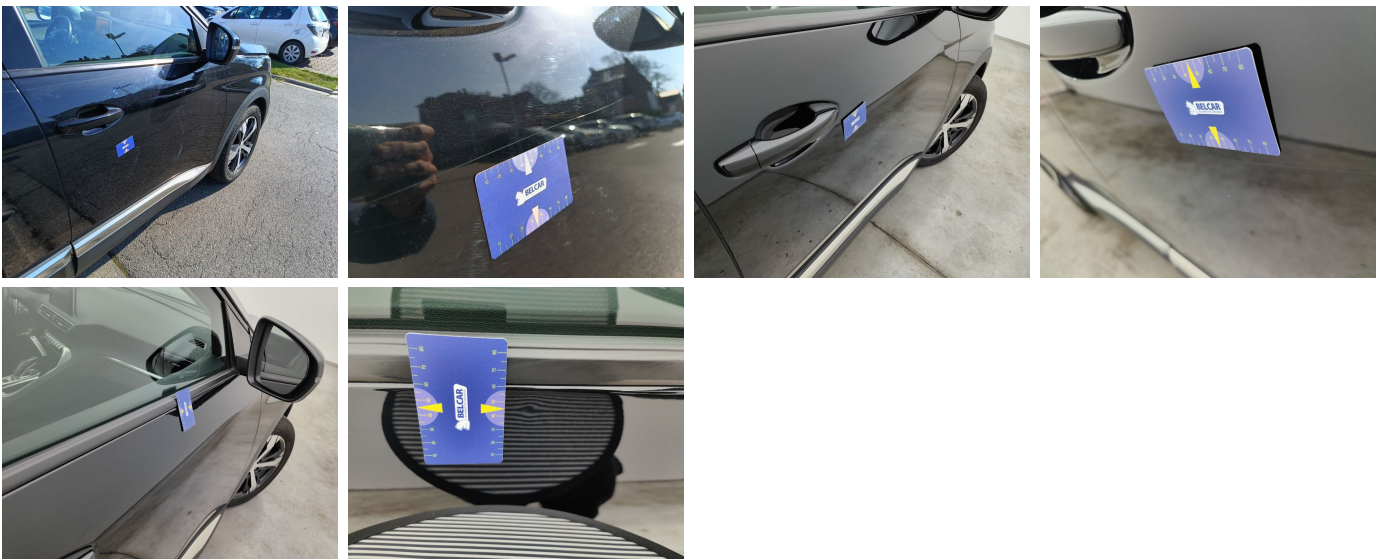

Door Front Right // Polish-scratch



Windshield // Repair-scratch

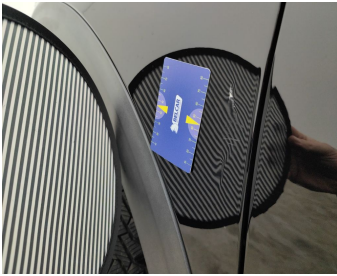

Wing Front Left // Repair & Painting-scratch + dent

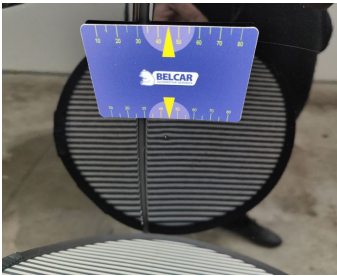

Door Rear Left // Painting-scratch + dent



Windshield / Trim / Replace-cracked



Tyre Front Right // Replace-tear

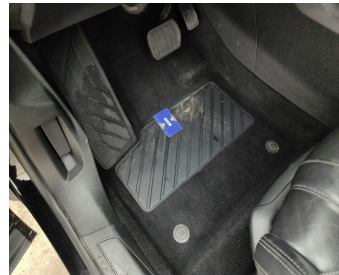

Interior // Repair 1-tear

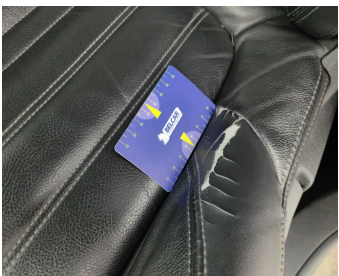

Seat Front Left / Complete Coating / Replace-worn



Bumper Front / Grid Left / Replace-bad position



Wheel Two Tone Front Right // Repair-scratch



Wheel Two Tone Front Left // Repair-scratch

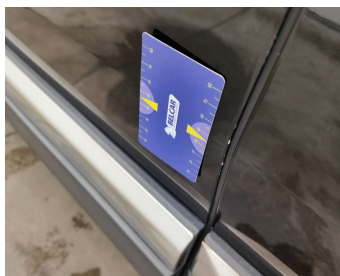
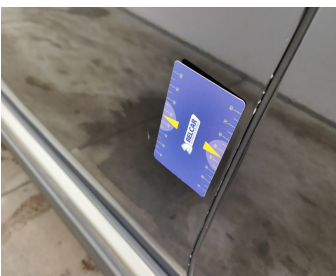

Door Front Left // Smart Repair Small-scratch



Wheel Two Tone Rear Left // Repair-scratch



Trunk Lid Interior Coating / Complete Panel / Replace-scratch





Wheel Two Tone Rear Right // Repair-scratch

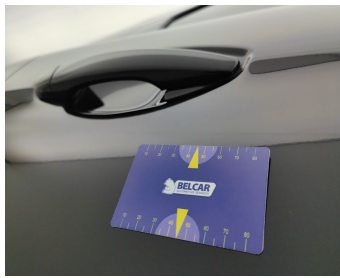

Door Rear Right // Polish-scratch

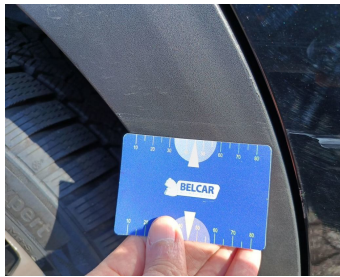

Wing Rear Right / Trim / Replace-scratch