

# INSPECTION REPORT

End of contract

## GENERAL INFO

File	308127
License plate	2BFT281
Vehicle identification number	W1K1186101N256972
Dossier	2021 075 177
Make	Mercedes CLA SB 180 d Bus.Sol.
Mileage	85015
First registration	05/11/2021
client availability date	16/03/2026
inspectionDate	24/03/2026

## CHECK POINTS

Description	Number	Present	Remark
Original license plate		Y	
Registration Part 2		N	
Keys	2	Y	
Spare wheel		N	
Towbar (+keys)		N	
Certificate of conformity		Y	
Registration certificate		Y	
Repair kit		Y	
RunOnFlat		N	
Charging cable		N	
Charge back wrong tyres		N	





## DAMAGES

Damages	Type	Acceptable
107	Door Rear Left / Trim / Replace	Y
190	Door Rear Right // Smart Repair Small	Y
210	Door Front Right // Smart Repair Small	Y

## Damage Pictures



Damage within Renta-norm-scratch + dent

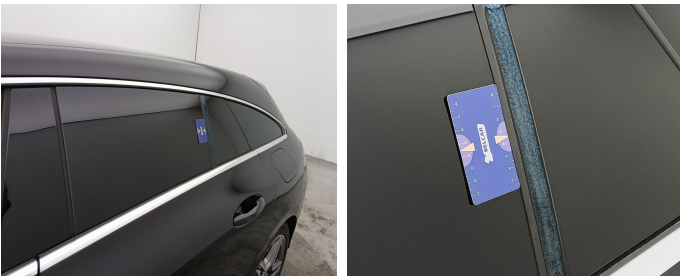

Door Rear Left / Trim / Replace-Chemical reaction



Door Front Right // Smart Repair Small-dent

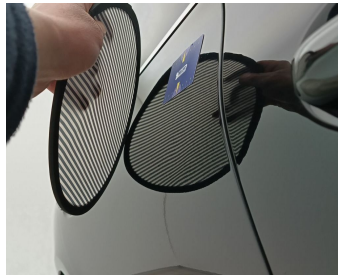

Door Rear Right // Smart Repair Small-dent