

INSPECTION REPORT

End of contract

GENERAL INFO

| | |
|-------------------------------|--------------------------------|
| File | 306818 |
| License plate | 1XHY362 |
| Vehicle identification number | W1V4156031U280206 |
| Dossier | 2019331168 |
| Make | Mercedes Citan 109CDI L2 Perf. |
| Mileage | 78259 |
| First registration | 10/01/2020 |
| client availability date | 27/02/2026 |
| inspectionDate | 17/03/2026 |

CHECK POINTS

| Description | Number | Present | Remark |
|---------------------------|--------|---------|--------|
| Original license plate | | N | |
| Registration Part 2 | | N | |
| Keys | 1 | Y | |
| Spare wheel | | Y | |
| Towbar (+keys) | | N | |
| Certificate of conformity | | N | |
| Registration certificate | | N | |
| Repair kit | | N | |
| RunOnFlat | | N | |
| Charging cable | | N | |
| Charge back wrong tyres | | N | |

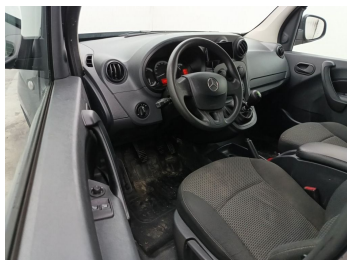

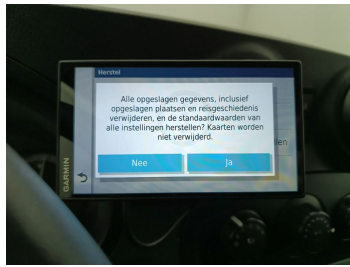

DAMAGES

| Damages | Type | Acceptable |
|---------|--|------------|
| 84 | Door Front Left // Repair & Painting | Y |
| 113 | Wing Rear Left // Painting | Y |
| 124 | Light / Rear left / Replace | N |
| 163 | Roof // Repair & Painting | N |
| 194 | Door Rear Right // Repair & Painting | N |
| 304 | Rear Loading Door Right // Repair & Painting | Y |
| 532 | Trunk Compartment / Side Cover Left / Replace | N |
| 533 | Trunk Compartment / Side Cover Right / Replace | N |
| 840 | Interior Cleaning // Large | Y |
| 881 | Key Price Range 1 // | N |

Damage Pictures





Damage within Renta-norm-scratch



Rear Loading Door Right // Repair & Painting-dent

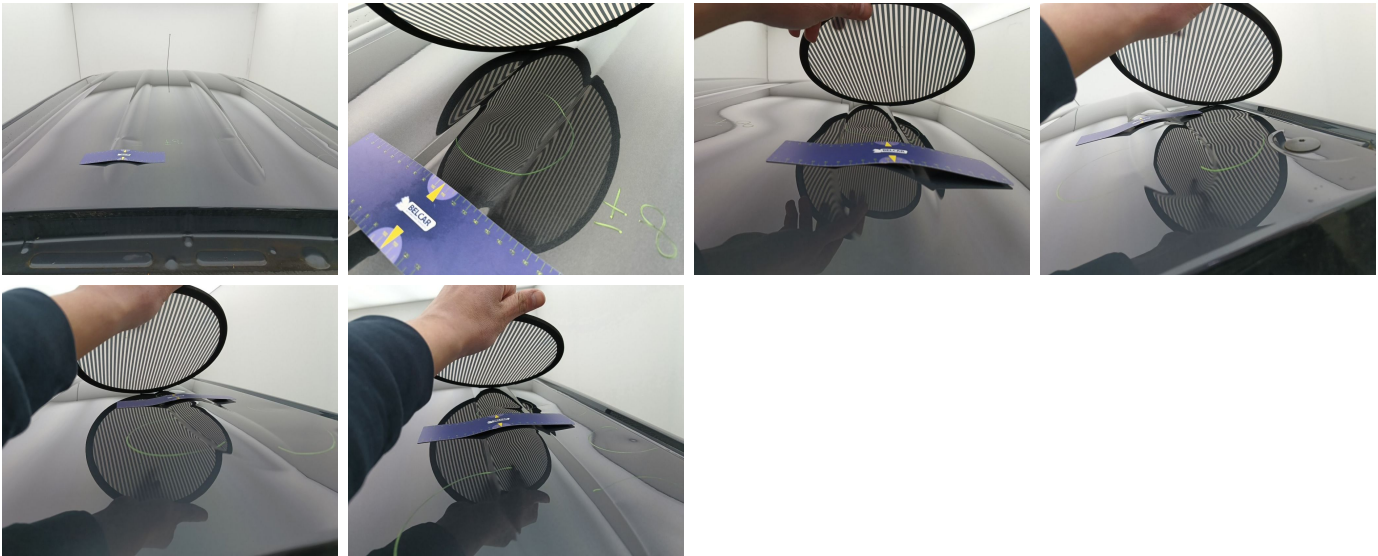

Roof // Repair & Painting-scratch + dent



Door Rear Right // Repair & Painting-scratch + dent



Door Front Left // Repair & Painting-scratch + dent



Wing Rear Left // Painting-bad repair



Light / Rear left / Replace-cracked



Trunk Compartment / Side Cover Right / Replace-cracked



Trunk Compartment / Side Cover Left / Replace-cracked



Interior Cleaning // Large-stain