

# INSPECTION REPORT

End of contract

## GENERAL INFO

File	306624
License plate	2BVK844
Vehicle identification number	W1K2130121B051289
Dossier	2021 188 022
Make	Mercedes E 200 d 118kW Bus.Sol
Mileage	199736
First registration	06/04/2022
client availability date	03/03/2026
inspectionDate	24/03/2026

## CHECK POINTS

Description	Number	Present	Remark
Original license plate		Y	
Registration Part 2		N	
Keys	1	Y	
Spare wheel		N	
Towbar (+keys)		N	
Certificate of conformity		Y	
Registration certificate		Y	
Repair kit		Y	
RunOnFlat		N	
Charging cable		N	
Charge back wrong tyres		N	

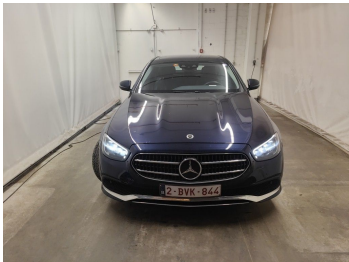





Damage within Renta-norm-



Interior // Repair 1-scratch



Rear Left Door Interior Coating // Repair-scratch

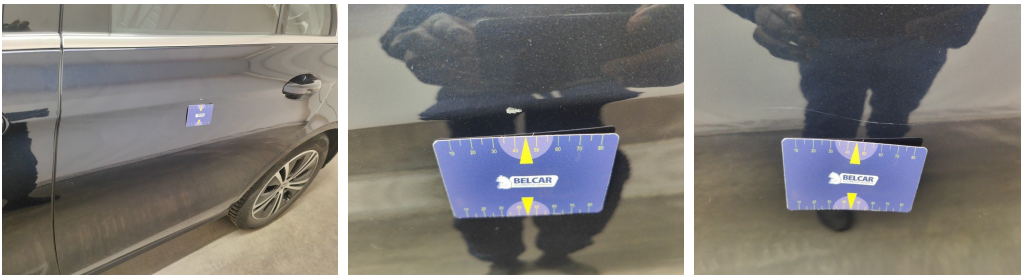

Door Rear Left // Painting-scratch



Rocker Panel Left // Smart Repair Medium-dent

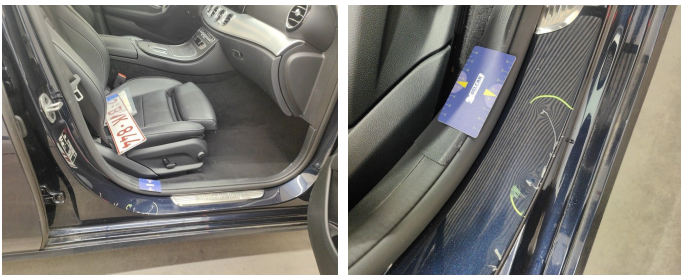

Rocker Panel Right // Smart Repair Medium-scratch + dent

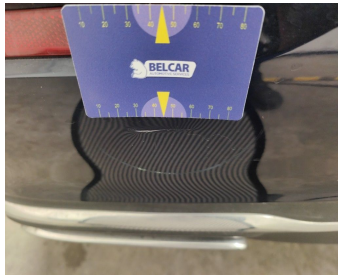

Bumper Rear // Repair & Painting-scratch + dent



Interior Cleaning // Large-stain