

INSPECTION REPORT

End of contract

GENERAL INFO

File	308247
License plate	2BLS875
Vehicle identification number	W1N2539111V325388
Dossier	2021 064 123
Make	Mercedes GLC 300de 4M Bus.Sol.
Mileage	94563
First registration	06/01/2022
client availability date	17/03/2026
inspectionDate	23/03/2026

CHECK POINTS

Description	Number	Present	Remark
Original license plate		Y	
Registration Part 2		N	
Keys	2	Y	
Spare wheel		N	
Towbar (+keys)		Y	
Certificate of conformity		Y	
Registration certificate		Y	
Repair kit		Y	
RunOnFlat		N	
Charging cable		N	
Charge back wrong tyres		N	

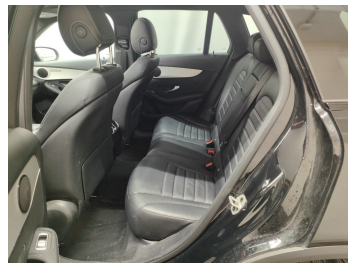



DAMAGES

Damages	Type	Acceptable
133	Bumper Rear // Painting	N
181	Wing Rear Right // Smart Repair Medium	N
187	Wing Rear Right / Trim / Replace	N
11	Bumper Front // Smart Repair Medium	N
81	Door Front Left // Smart Repair Medium	Y
100	Door Rear Left // Smart Repair Small	N
110	Wing Rear Left // Smart Repair Small	Y
159	Rear Bonnet / Rear Window / Replace	Y
196	Door Rear Right // Polish	Y
211	Door Front Right // Smart Repair Medium	Y
594	Trunk Lid Interior Coating / Complete Panel / Replace	Y
860	Interior Cleaning // Small	N

Damage Pictures





Damage within Renta-norm-scratch

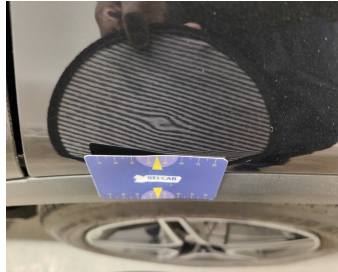
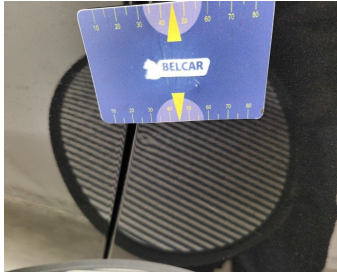

Wing Rear Left // Smart Repair Small-dent



Door Rear Left // Smart Repair Small-dent



Interior Cleaning // Small-stain



Door Front Left // Smart Repair Medium-scratch



Rear Bonnet / Rear Window / Replace-scratch

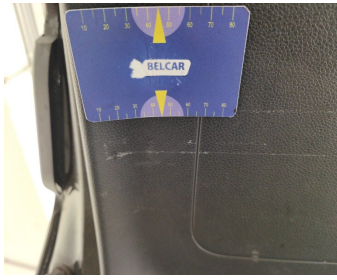

Trunk Lid Interior Coating / Complete Panel / Replace-scratch



Bumper Front // Smart Repair Medium-scratch



Door Rear Right // Polish-scratch



Door Front Right // Smart Repair Medium-scratch



Wing Rear Right / Trim / Replace-scratch

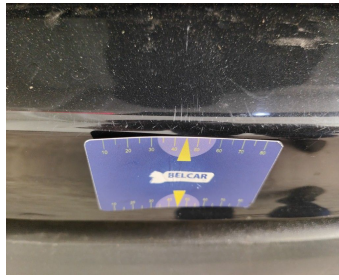

Bumper Rear // Painting-scratch

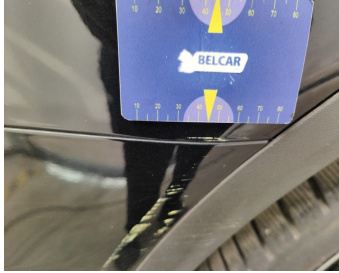

Wing Rear Right // Smart Repair Medium-scratch