

# INSPECTION REPORT

End of contract

## GENERAL INFO

File	308740
License plate	2BSL321
Vehicle identification number	YV1XZBWVFN2762080
Dossier	2021 252 039
Make	Volvo XC40 T4 PHEV R-Design.Gt
Mileage	159607
First registration	08/03/2022
client availability date	27/03/2026
inspectionDate	30/04/2026

## CHECK POINTS

Description	Number	Present	Remark
Original license plate		Y	
Registration Part 2		N	
Keys	2	Y	
Spare wheel		N	
Towbar (+keys)		Y	
Certificate of conformity		Y	
Registration certificate		Y	
Repair kit		N	
RunOnFlat		N	
Charging cable		N	
Charge back wrong tyres		N	





## DAMAGES

Damages	Type	Acceptable
84	Door Front Left // Repair & Painting	N
87	Door Front Left / Trim / Replace	N
88	Door Front Left / Door Handle / Replace	N
138	Bumper Rear / Lower Cover Not Painted / Replace	N
139	Bumper Rear / Spoiler / Replace	N
12	Bumper Front // Smart Repair Large	Y
35	Front Bonnet // Polish	Y
91	Rocker Panel Left // Smart Repair Medium	N
103	Door Rear Left // Painting	N
113	Wing Rear Left // Painting	N
124	Light / Rear left / Replace	Y
159	Rear Bonnet / Rear Window / Replace	Y
174	Light / Rear Right / Replace	Y
193	Door Rear Right // Painting	N
201	Rocker Panel Right // Smart Repair Medium	N
214	Door Front Right // Repair & Painting	Y
236	Wing Front right // Polish	Y
310	Wheel Two Tone Front Left // Repair	N
594	Trunk Lid Interior Coating / Complete Panel / Replace	Y
641	Rear Right Door Interior Coating // Repair	Y
860	Interior Cleaning // Small	N

## Damage Pictures



Damage within Renta-norm-

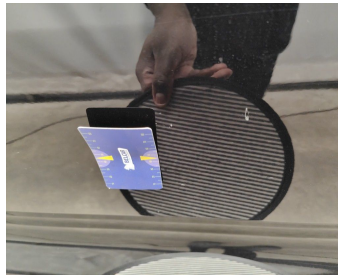
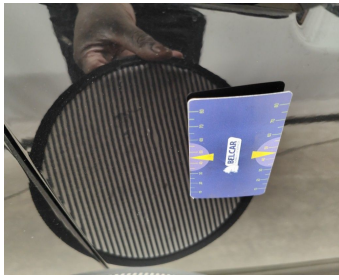

Door Front Right // Repair & Painting-scratch + dent



Interior Cleaning // Small-dirty



Door Rear Left // Painting-scratch



Wing Rear Left // Painting-scratch





Trunk Lid Interior Coating / Complete Panel / Replace-scratch

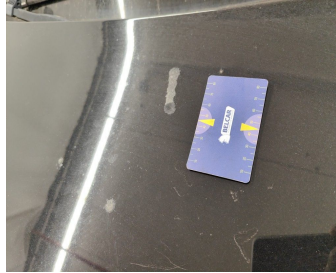

Front Bonnet // Polish-scratch



Rear Bonnet / Rear Window / Replace-scratch



Light / Rear Right / Replace-scratch



Rocker Panel Left // Smart Repair Medium-scratch



Light / Rear left / Replace-scratch



Rocker Panel Right // Smart Repair Medium-scratch

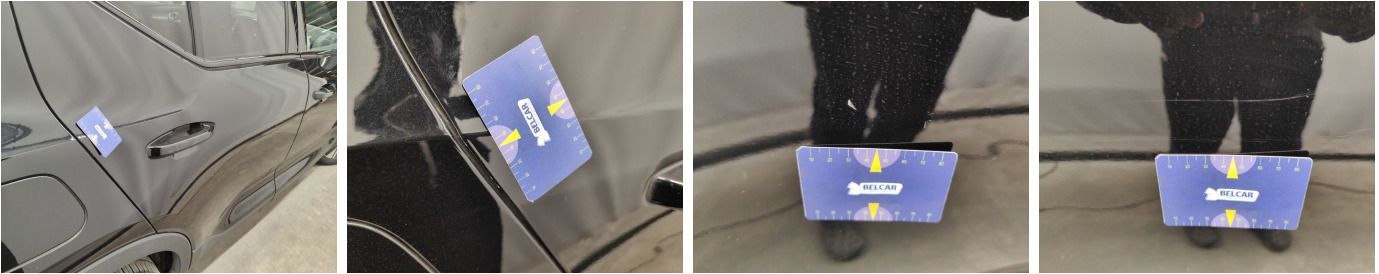

Door Rear Right // Painting-scratch



Rear Right Door Exterior Coating // Repair-scratch



Wing Front right // Polish-scratch



Bumper Front // Smart Repair Large-scratch



Wheel Two Tone Front Left // Repair-scratch



Door Front Left / Trim / Replace-scratch



Door Front Left // Repair & Painting-scratch + dent



Door Front Left / Door Handle / Replace-cracked



Bumper Rear / Lower Cover Not Painted / Replace-scratch + dent



Bumper Rear / Spoiler / Replace-scratch