

INSPECTION REPORT

End of contract

GENERAL INFO

File	309370
License plate	2BMS950
Vehicle identification number	W1N2477101J355953
Dossier	2021107003
Make	Mercedes GLA 180 d Aut.
Mileage	137828
First registration	17/01/2022
client availability date	30/03/2026
inspectionDate	03/04/2026

CHECK POINTS

Description	Number	Present	Remark
Original license plate		Y	
Registration Part 2		N	
Keys	2	Y	
Spare wheel		N	
Towbar (+keys)		N	
Certificate of conformity		Y	
Registration certificate		Y	
Repair kit		Y	
RunOnFlat		N	
Charging cable		N	
Charge back wrong tyres		N	

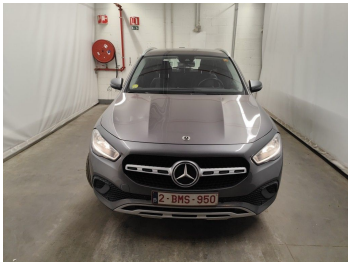



DAMAGES

Damages	Type	Acceptable
13	Bumper Front // Painting	Y
41	Windshield // Replace	N
54	Headlight / Front left / Replace	Y
81	Door Front Left // Smart Repair Medium	Y
91	Rocker Panel Left // Smart Repair Medium	Y
136	Bumper Rear // Polish	Y
196	Door Rear Right // Polish	Y
201	Rocker Panel Right // Smart Repair Medium	Y
211	Door Front Right // Smart Repair Medium	Y
569	Dashboard / Steering Wheel / Replace	Y
860	Interior Cleaning // Small	N

Damage Pictures



Door Front Left // Smart Repair Medium-scratch



Headlight / Front left / Replace-scratch

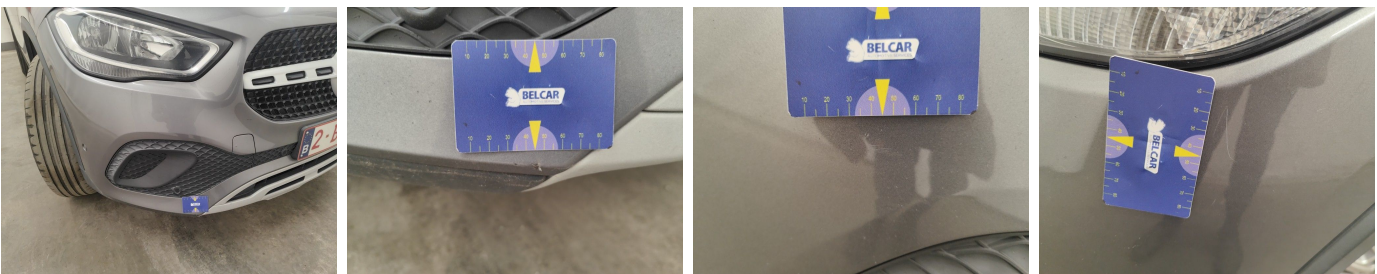



Bumper Front // Painting-scratch



Bumper Rear // Polish-scratch



Door Front Right // Smart Repair Medium-scratch



Door Rear Right // Polish-scratch



Rocker Panel Right // Smart Repair Medium-scratch + dent

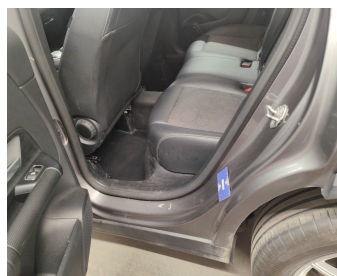
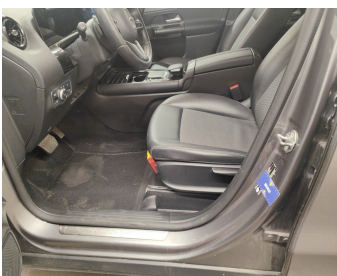

Rocker Panel Left // Smart Repair Medium-scratch + dent



Windshield // Replace-cracked



Interior Cleaning // Small-stain



Dashboard / Steering Wheel / Replace-worn