

# INSPECTION REPORT

End of contract

## GENERAL INFO

File	311015
License plate	2EFJ669
Vehicle identification number	W1K5M8EB1RN443248
Dossier	2023 173 037
Make	Mercedes CLA SB 180 AMG Line A
Mileage	123460
First registration	25/09/2023
client availability date	21/04/2026
inspectionDate	30/04/2026

## CHECK POINTS

Description	Number	Present	Remark
Original license plate		Y	
Registration Part 2		N	
Keys	2	Y	
Spare wheel		N	
Towbar (+keys)		N	
Certificate of conformity		Y	
Registration certificate		Y	
Repair kit		Y	
RunOnFlat		N	
Charging cable		N	
Charge back wrong tyres		N	

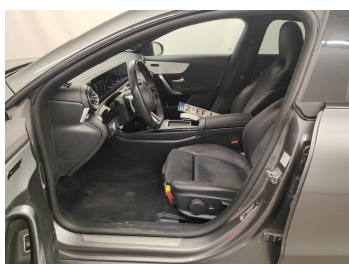
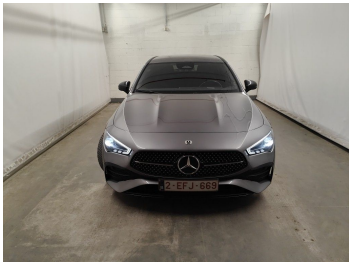



## DAMAGES

Damages	Type	Acceptable
13	Bumper Front // Painting	Y
66	Wing Front Left // Polish	Y
81	Door Front Left // Smart Repair Medium	Y
91	Rocker Panel Left // Smart Repair Medium	N
133	Bumper Rear // Painting	Y
159	Rear Bonnet / Rear Window / Replace	Y
161	Roof // Smart Repair Medium	Y
194	Door Rear Right // Repair & Painting	Y
201	Rocker Panel Right // Smart Repair Medium	Y
310	Wheel Two Tone Front Left // Repair	N
320	Wheel Two Tone Rear Left // Repair	Y

## Damage Pictures



Rear Bonnet / Rear Window / Replace-scratch



Bumper Rear // Painting-scratch



Wheel Two Tone Rear Left // Repair-scratch

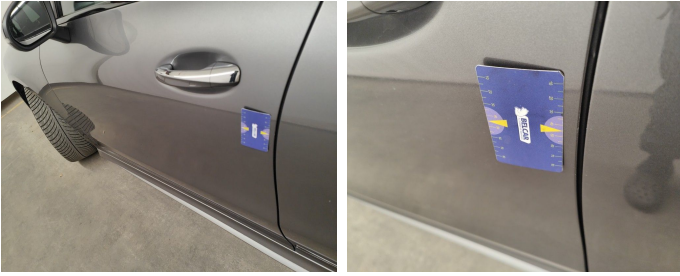

Door Front Left // Smart Repair Medium-scratch



Wing Front Left // Polish-scratch



Wheel Two Tone Front Left // Repair-scratch



Bumper Front // Painting-scratch



Rocker Panel Right // Smart Repair Medium-dent



Roof // Smart Repair Medium-dent

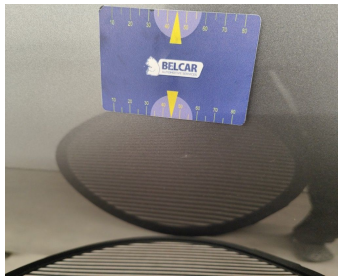

Door Rear Right // Repair & Painting-scratch + dent

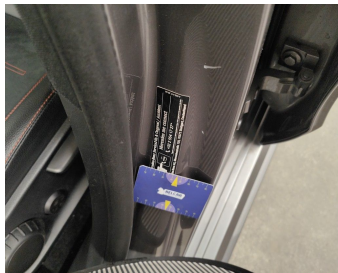

Rocker Panel Left // Smart Repair Medium-scratch + dent